

Town of Marcellus
Workshop Meeting
Wednesday, April 26, 2023
6:30 PM

Call To Order

Salute to Flag

1. Approve Vouchers

OLD BUSINESS

- a. Escrow Money for PUD Project

NEW BUSINESS

- a. Paving- Park main parking lot and driveway

DISCUSSION AGENDA

ADJOURNMENT

Future Meeting Dates:

Planning/Zoning Meeting- Monday, May 1, 2023 – 6:30 pm – Town Hall
Town Board Meeting – Wednesday, May 3, 2023 – 6:30 pm – Town Hall
Workshop Meeting – Wednesday, May 17, 2023 – 6:30 pm – Town Hall



RICCELLI™ NORTHERN

Northern Asphalt, LLC

6131 East Taft Road North Syracuse, N.Y. 13212
Phone: (315) 433-5115 Fax: (315) 433-1920

April 17, 2023

Town of Marcellus
4262 Slate Hill Road
Marcellus, NY 13108

Attn: Don MacLachlan

Dear Don,

We are pleased to provide the following proposal for your consideration regarding your 2023 paving project that we have been discussing. All pricing is based on NYS OGS and various other local municipal bids that provide the services necessary to meet your scope of work requirements.

Location of Project:

Platt Road to furthest paved parking lot (approximately 1,292 feet from Platt Road).

Scope of Work: Sweep area to be paved. Apply a diluted tack coat with a heated and calibrated tack truck distributor at an application rate of .06 Gal/SY. Pave the treated surface with a 2" (compacted depth) Type 6 asphalt top course. Re-install asphalt speed humps in inventoried positions. Provide traffic control. Pricing includes: all equipment, labor, trucking of material, new asphalt, mobilization, and management to perform work in a professional and efficient manner.

Estimated completion time: (1) one day for paving.

Pricing:

Marcellus Park Parking Lot: Approx. 1,292 x 16-70'	
Approx. 700 tons Type 6 Top and 360 Gallons Tack.....	\$82,600.00
Lump Sum Excluding Tax.....	\$82,600.00

Town of Marcellus Responsibilities:

Northern will handle all aspects of the project.

Notes:

- 1). Estimated quantities do not include additional material which may fill/correct road elevations.
- 2). Quantities are estimates only and are subject to verification by field measurements and conditions.
- 3). While paving operations may improve roadway drainage, no guarantee is made unless specifically addressed prior to starting work.
- 4). Does not include any work to driveways including grade elevations that may change as a result of the milling and paving operations.
- 5). Asphalt pricing is based on the NYSDOT Asphalt Index for April 2023 @ \$612.00/ton and is subject to adjustment (either up or down) at the time of placement.
- 6). Prices do not include tax and are good for 30 days.
- 7). Asphalt materials are based on depth after compaction and no guarantee is stated or implied as to the actual quantities that are placed or required and in all cases, payment shall be based on the actual tons of asphalt placed.
- 8). Striping and structure adjustments are not included in this contract.
- 9). Project will be re-quoted with the addition and omission of work.

We thank you for the opportunity to quote this project and look forward to working with the Town of Marcellus. If you have any questions or require further information, please don't hesitate to call me at 315-427-9332 (cell phone) or e-mail:

seth.williams@riccellienterprises.com.

Yours Truly,

Seth Williams

Seth Williams
Regional Sales Manager
Riccelli Northern

***All Prices per US Ton F.O.B. jobsite Fulton Plant.**

Prices reflect the April 2023 Asphalt Index of 612.00 per U.S. ton. These prices will be adjusted at the beginning of each month based on the change in the published NYSDOT Asphalt Index for that month.

Please inform the sales department on the acceptance of this contract. to make sure correct prices are billed.

Prices are subject to change without notice due to market conditions and fuel price fluctuations. Prices are based upon a standard 8-hour day, during normal business hours Monday through Friday.

Sales tax is **NOT** included in the above pricing.

TERMS: NET 30 DAYS

Submitted by: *Seth Williams*

Accepted by: _____

Regional Sales Manager

Town of Marcellus

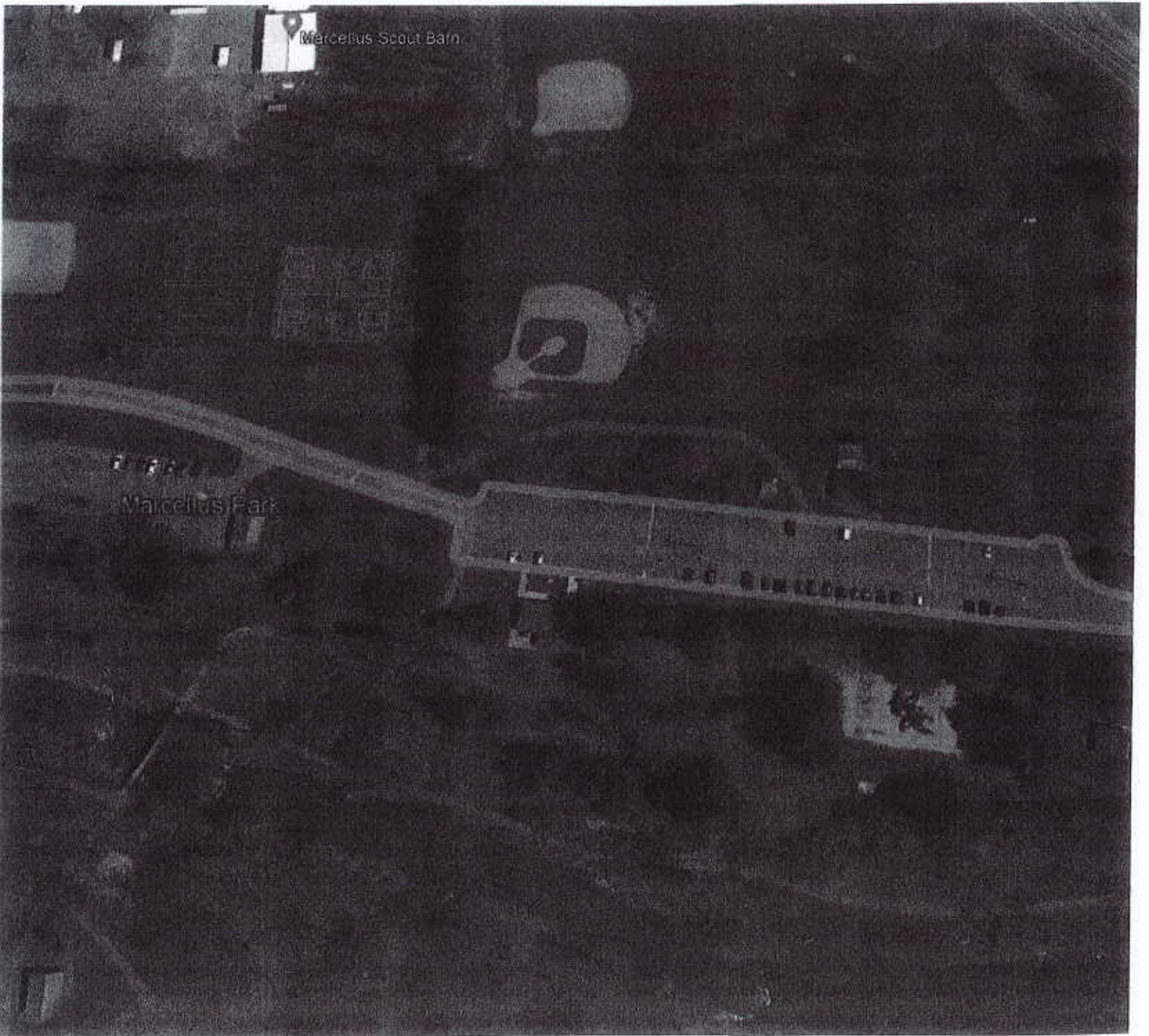

Marcellus Scout Barn

Marcellus Park